ЭТЮД

Умеренно
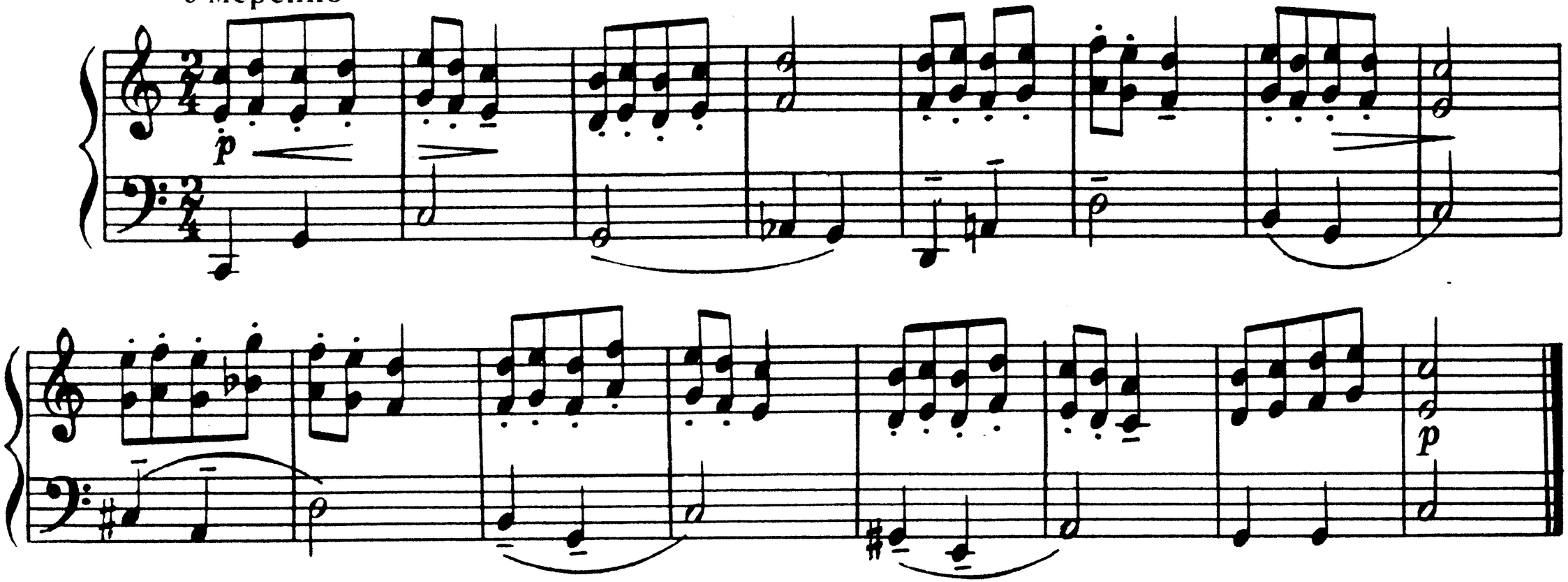
М. ФРАЙ