

# КОНЦЕРТНАЯ ПЬЕСА

Г. ШЕНДЕРЕВ

Marcato

*f*

*simile*

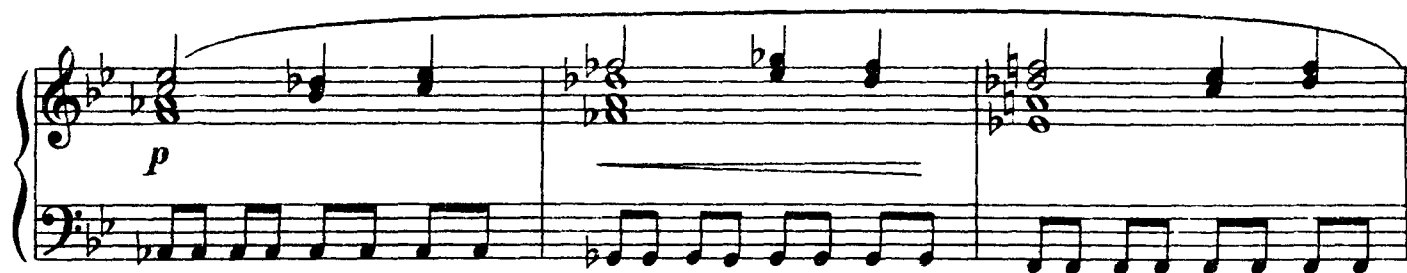

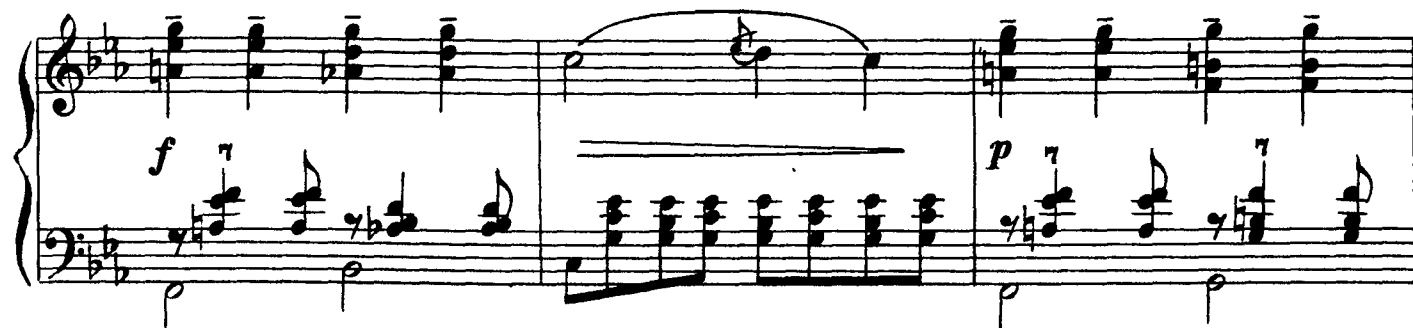
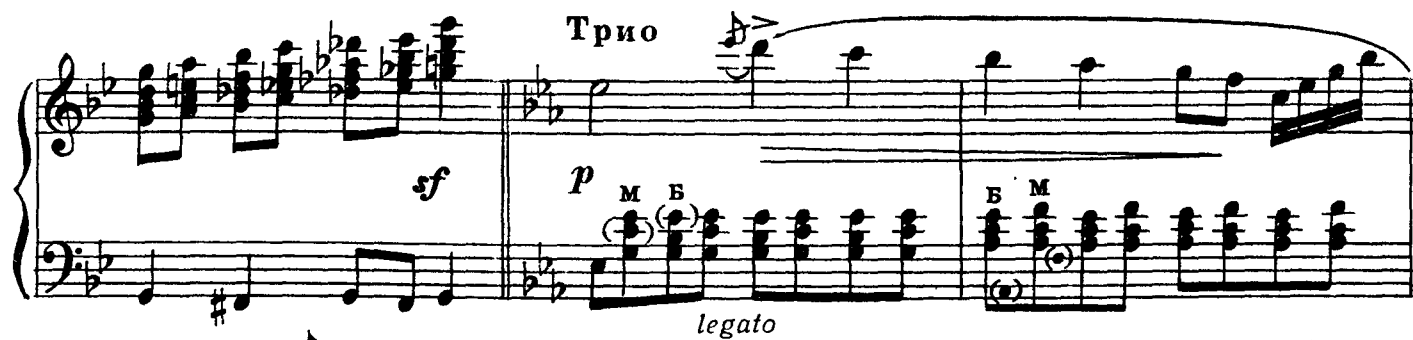

This page of musical notation is for a piano piece, consisting of six systems of staves. The key signature is B-flat major (two flats). The notation includes various musical elements:

- System 1:** Treble and bass staves. The bass staff features a series of chords in the left hand and a melodic line in the right hand. Dynamic markings include *p* (piano) and *f* (forte).
- System 2:** Treble and bass staves. The bass staff has a melodic line with a *BM* (Basso Medio) marking. The treble staff has a melodic line with a *sf* (sforzando) marking. A measure number **8** is indicated above the treble staff.
- System 3:** Treble and bass staves. The bass staff has a melodic line with a *sf* (sforzando) marking. The treble staff has a melodic line with a *sf* (sforzando) marking.
- System 4:** Treble and bass staves. The bass staff has a melodic line with a *f* (forte) marking. The treble staff has a melodic line with a *f* (forte) marking.
- System 5:** Treble and bass staves. The bass staff has a melodic line with a *f* (forte) marking. The treble staff has a melodic line with a *f* (forte) marking.
- System 6:** Treble and bass staves. The bass staff has a melodic line with a *ff* (fortissimo) marking. The treble staff has a melodic line with a *ff* (fortissimo) marking.

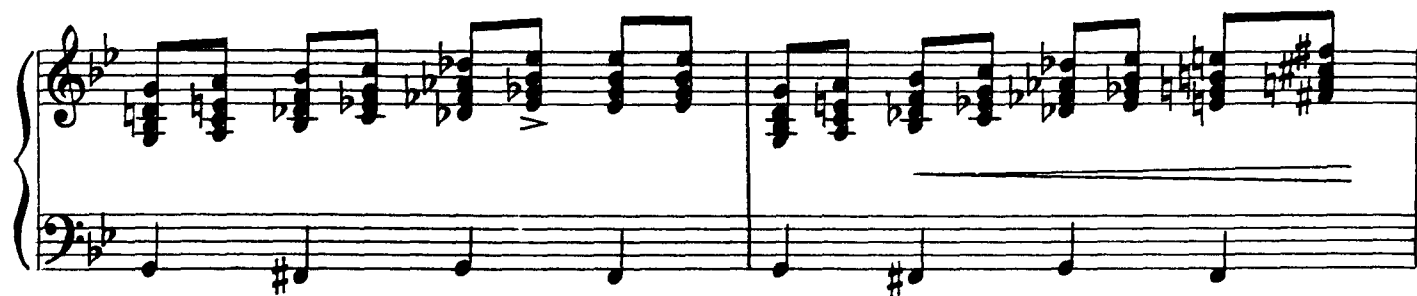

ff

sf sf
